

LEGEND:



S. 1/16 COR.
SEC. 28, T4N,
R72W, 6TH. P.M.
CALCULATED, NOT SET.

S.W. COR.
SEC. 28, T4N,
R72W, 6TH. P.M.
FND. 3.25" BRASS CAP ON
2.5" PIPE.

N. 1/16 COR.
SEC. 33, T4N,
R72W, 6TH. P.M.
SET 2.5" CAP ON #6
REBAR, 30" LONG.

W. 1/4 COR.
SEC. 33, T4N,
R72W, 6TH. P.M.
SET 2.5" CAP ON #6
REBAR, 30" LONG.

S. 1/16 COR.
SEC. 33, T4N,
R72W, 6TH. P.M.
CALCULATED, NOT SET.

S.W. COR.
SEC. 33, T4N,
R72W, 6TH. P.M.
FND. 3.25" GEN. LAND
OFFICE CAP ON 2.5" PIPE.

SEC. 28, T4N,
R72W, 6TH. P.M.
CALCULATED, NOT SET.

S. 1/16 C. COR.
SEC. 28, T4N,
R72W, 6TH. P.M.
SET 2.5" CAP ON #6
REBAR, 30" LONG.

SEC. 28, T4N,
R72W, 6TH. P.M.
SET 2.5" CAP ON #6
REBAR, 30" LONG.

S. 1/16 COR.
SEC. 28, T4N,
R72W, 6TH. P.M.
CALCULATED, NOT SET.

S.E. COR.
SEC. 28, T4N,
R72W, 6TH. P.M.
FND. 2.5" BLM CAP
ON 2" PIPE.

N. 1/4 COR.
SEC. 34, T4N,
R72W, 6TH. P.M.
FND. 3.25" BRASS CAP ON
2.5" PIPE.

W. 1/16 COR.
SEC. 33, T4N,
R72W, 6TH. P.M.
SET 2.5" CAP ON #6
REBAR, 30" LONG.

S. 1/4 COR.
SEC. 28, T4N,
R72W, 6TH. P.M.
FND. 3.25" BRASS CAP ON
2.5" PIPE.

E. 1/16 COR.
SEC. 33, T4N,
R72W, 6TH. P.M.
SET 2.5" CAP ON #6
REBAR, 30" LONG.

N.W. 1/16 COR.
SEC. 33, T4N,
R72W, 6TH. P.M.
CALCULATED, NOT SET.

N. 1/16 & COR.
SEC. 33, T4N,
R72W, 6TH. P.M.
SET 2.5" CAP ON #6
REBAR, 30" LONG.

N.E. 1/16 COR.
SEC. 33, T4N,
R72W, 6TH. P.M.
CALCULATED, NOT SET.

N. 1/16 COR.
SEC. 33, T4N,
R72W, 6TH. P.M.
SET 2.5" CAP ON #6
REBAR, 30" LONG.

W. 1/16 COR.
SEC. 34, T4N,
R72W, 6TH. P.M.
SET 2.5" CAP ON #6
REBAR, 30" LONG.

C. 1/4
SEC. 34
R72W, 1
SET 2.5" CAP
ON 30" LONG.

SECTION 33

C. 1/4 COR.
SEC. 33, T4N,
R72W, 6TH. P.M.
CALCULATED, NOT SET.

S.E. 1/16 COR.
SEC. 33, T4N,
R72W, 6TH. P.M.
SET 2.5" CAP ON #6
REBAR, 30" LONG.

S. 1/16 COR.
SEC. 34, T4N,
R72W, 6TH. P.M.
SET 2.5" CAP ON #6
REBAR, 30" LONG.

S.W. 1/16 COR.
SEC. 34, T4N,
R72W, 6TH. P.M.
SET 2.5" CAP ON #6
REBAR, 30" LONG.

S. 1/16 & COR.
SEC. 33, T4N,
R72W, 6TH. P.M.
CALCULATED, NOT SET.

S.W. 1/16 COR.
SEC. 33, T4N,
R72W, 6TH. P.M.
CALCULATED, NOT SET.

W. 1/16 COR.
SEC. 33, T4N,
R72W, 6TH. P.M.
SET 2.5" CAP ON #6
REBAR, 30" LONG.

S. 1/4 COR.
SEC. 33, T4N,
R72W, 6TH. P.M.
CALCULATED, NOT SET.

E. 1/16 COR.
SEC. 33, T4N,
R72W, 6TH. P.M.
EPOXYED 3" BRASS CAP
INTO MOUNTAIN.

S.E. COR.
SEC. 33, T4N,
R72W, 6TH. P.M.
FND. 3.25" BRASS CAP ON
2.5" PIPE.

W. 1/16 COR.
SEC. 34, T4N,
R72W, 6TH. P.M.
SET 2.5" CAP ON #6
REBAR, 30" LONG.

S. 1/4 COR.
SEC. 34, T4N,
R72W, 6TH. P.M.
FND. 2.5" BRASS CAP ON 1
IN. PIPE.



PARCEL 1

PARCEL 2

PARCEL 2

PARCEL 3

(BASIS OF BEARING)

SE

ENGLAND SURVEYING, INC.

P.O. Box 908
Lyons, CO 80540
Phone: 303-823-5461
Fax: 303-823-5871
englandsurveying@aol.com

12/18/2009

PARCEL 1.

THE WEST $\frac{1}{2}$ OF THE WEST $\frac{1}{2}$ OF SECTION 33, T4N, R72W, CONSISTING OF 154ACRES, MORE OR LESS.

PARCEL 2.

THE S.W. $\frac{1}{4}$ OF THE S.E. $\frac{1}{4}$ OF SECTION 28, T4N, R72W AND THE N. $\frac{1}{2}$ OF THE N.E. $\frac{1}{4}$ OF SECTION 33, T4N, R72W AND THE N.W. $\frac{1}{4}$ OF THE N.W. $\frac{1}{4}$ OF SECTION 34, T4N, R72W, CONTAINING 159 ACRES, MORE OR LESS.

PARCEL 3.

THE E. $\frac{1}{2}$ OF THE W. $\frac{1}{2}$ OF SECTION 34, T4N, R72W, CONTAINING 154 ACRES, MORE OR LESS.



SCALE: 1"=600'
DATE PREPARED: 1/29/2000

LEGEND:
 ⊕ SET (6 REBAR W/ 1.5" ALUMINUM CAP L.S. 20415
 ◇ ALGODUT CORNER FOUND AS SHOWN OR SET 2.5" ALUM. CAP ON A (6 REBAR, 30" LONG.

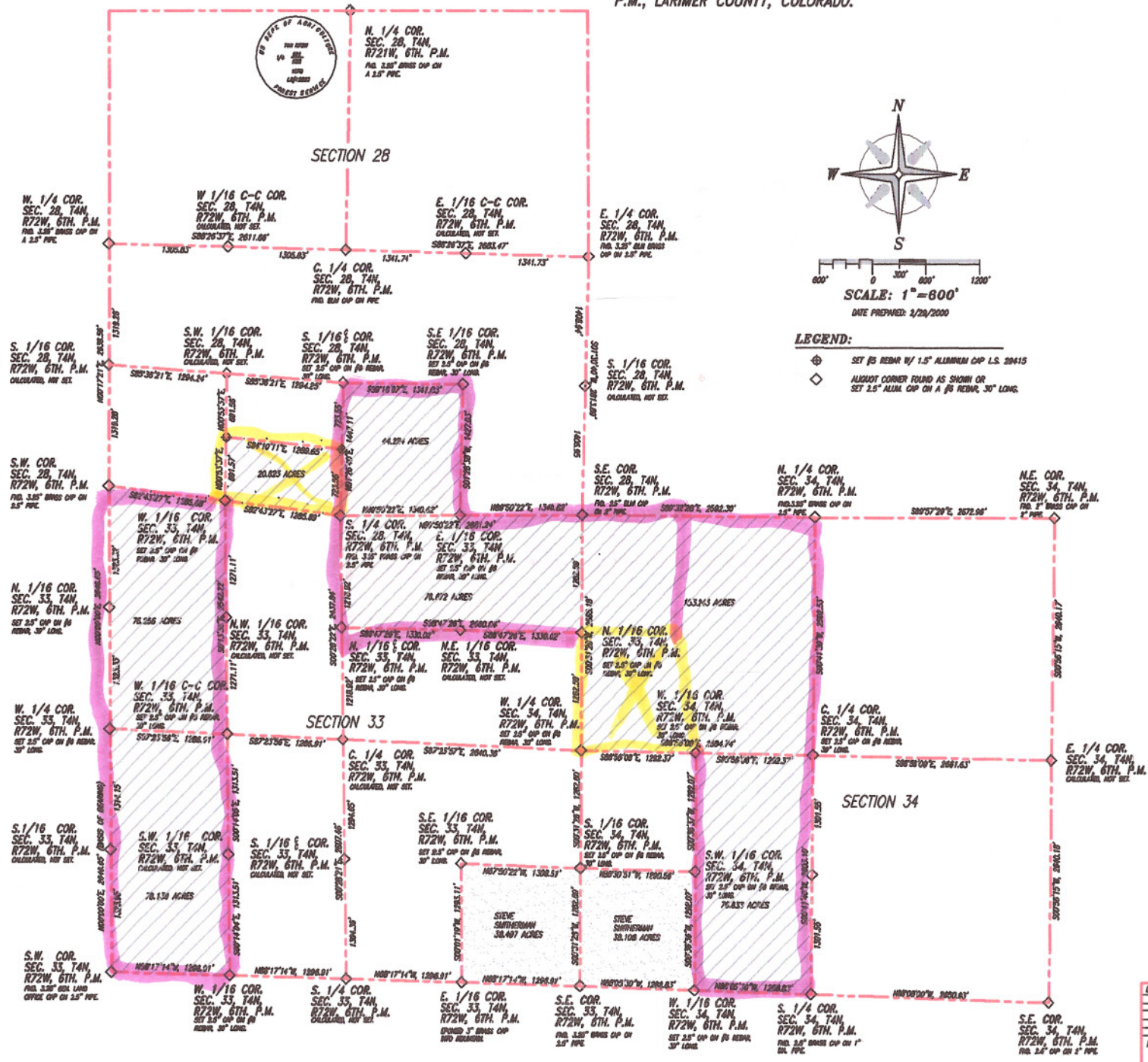

LEGAL DESCRIPTION

SECTION 28
 TRACTS OF LAND LOCATED IN SECTION 28, T4N, R72W OF THE 6 COLORADO AND BEING MORE PARTICULARLY DESCRIBED AS FOLLOWS:
 THE S.W. 1/4 OF THE S.E. 1/4 OF SAID SECTION 28, SAID TRACT CONTAINING 20.823 ACRES, MORE OR LESS.

SECTION 33
 TRACTS OF LAND LOCATED IN SECTION 33, T4N, R72W OF THE 6 COLORADO AND BEING MORE PARTICULARLY DESCRIBED AS FOLLOWS:
 THE NORTH 1/2 OF THE N.E. 1/4 OF SAID SECTION 33, SAID TRACT CONTAINING 15.134 ACRES, MORE OR LESS.
 ALSO THE WEST 1/2 OF THE N.W. 1/4 OF SAID SECTION 33, SAID TRACT CONTAINING 76.134 ACRES, MORE OR LESS.
 ALSO THE WEST 1/2 OF THE S.W. 1/4 OF SAID SECTION 33, SAID TRACT CONTAINING 76.134 ACRES, MORE OR LESS.
 ALSO THE S.E. 1/4 OF THE S.E. 1/4 OF SAID SECTION 33, SAID TRACT CONTAINING 20.823 ACRES, MORE OR LESS.

SECTION 34
 TRACTS OF LAND LOCATED IN SECTION 34, T4N, R72W OF THE 6 COLORADO AND BEING MORE PARTICULARLY DESCRIBED AS FOLLOWS:
 THE N.W. 1/4 OF SAID SECTION 34, SAID TRACT CONTAINING 15.134 ACRES, MORE OR LESS.
 ALSO THE EAST 1/2 OF THE S.W. 1/4 OF SAID SECTION 34, SAID TRACT CONTAINING 76.134 ACRES, MORE OR LESS.
 ALSO THE S.W. 1/4 OF THE S.W. 1/4 OF SAID SECTION 34, SAID TRACT CONTAINING 76.134 ACRES, MORE OR LESS.

NOTES:

1. ENFIELD SURVEYING, INC. HAS NOT SUPPLIED, NOR RESEARCHED THE PROPERTY SHOWN HEREON.
2. THE PORTIONS OF THE PROPERTY SURVEYED WERE OBTAINED FROM THE CLIENT. (KEVIN MOERSCH)

SURVEYOR'S CERTIFICATE

I, RICHARD A. ENFIELD, A DULY REGISTERED LAND SURVEYOR IN THE STATE OF COLORADO, CERTIFY THAT THIS BOUNDARY SURVEY TRULY AND CORRECTLY REPRESENTS THE RESULTS OF A SURVEY MADE BY ME UNDER MY SUPERVISION.

RICHARD A. ENFIELD, COLORADO REGISTRATION #29415
 DATE: _____

BASIS OF BEARING:

THE BEARING BASIS IS CONSIDERING THE EAST LINE OF SECTION 34, T4N, R72W, 6TH. P.M. ASSUMED AS BEARING N00°00'00"E, ALL OTHER BEARINGS THEREON.

DATE	REVISION	BY

PROJECT TITLE:
MOERSCH BOUNDARY SURVEY